How do you enable entrepreneurial experiences?

1) Who do you work with? Who are your "learners"?

e.g. Would-be entrepreneurs (with a business plan/ project)	Young students	Pupils	Children	Secondary education students	Secondary education students	High school students	Art students	VET students
VET students	Initial VET students	Higher education students	University students	Masters students, interested in arts and culture	Adult learners	Adult learners	Adult	Adult learners
Elementary teacher	Teachers	Teachers	Secondary teachers	Educators	Teachers	Educators	Teachers	Educators
Inspectorate	VET Teachers	VET teachers	Non formal trainers	Mostly people operating in the informal sector	Youth Workers	Teenagers and young adults	Entrepreneurs	Potential entrepreneurs
Entrepreneurs	Employers	Employees	Unemployed	Public institutions	Policy makers	Erasmus+	Green4Future	People with fewer advantages (rural area, youth...)

2) What are the two most important EntreComp competences for you?

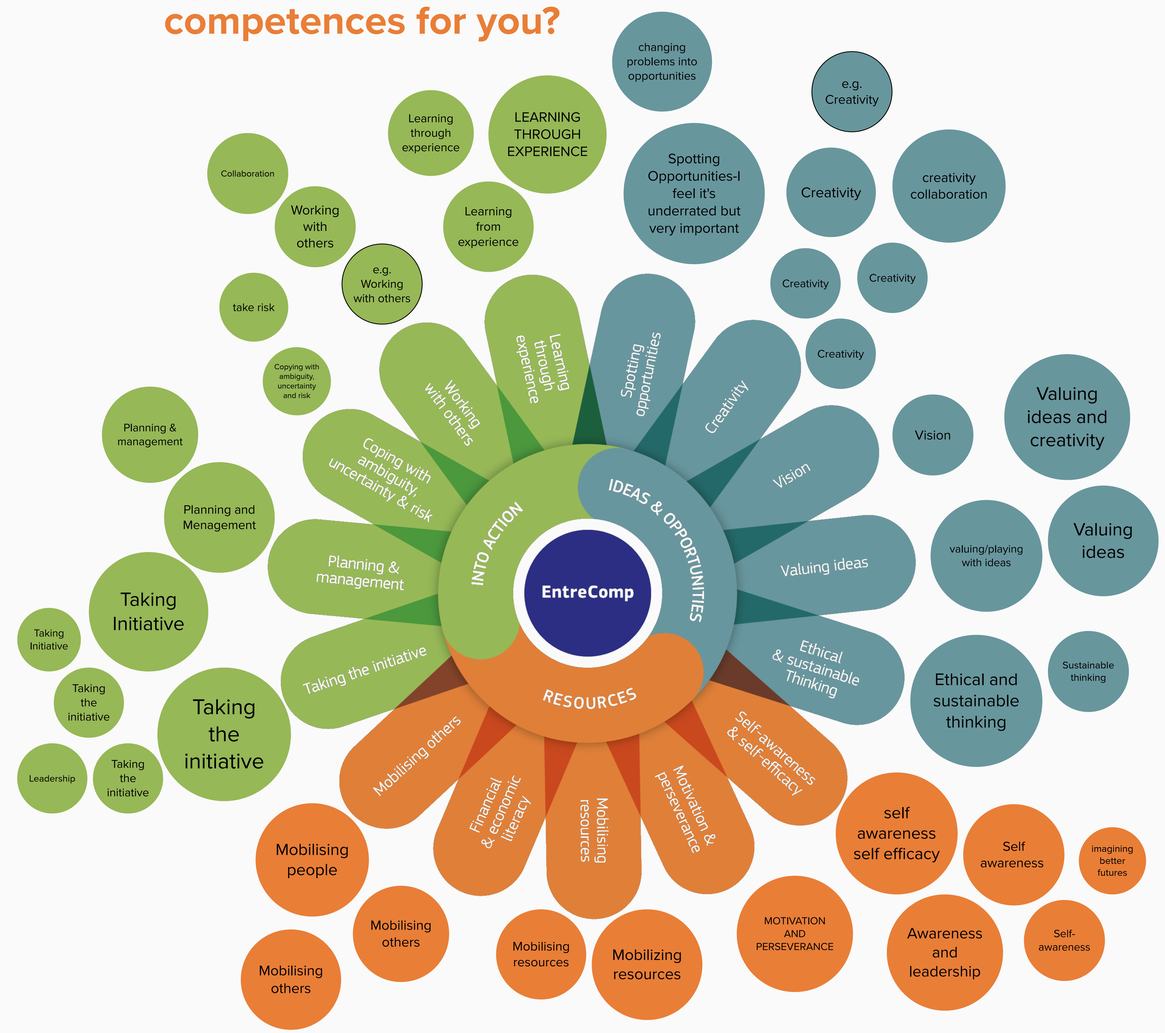

3) Which methods, tools, or techniques do you use to create an entrepreneurial experience for your learners or beneficiaries?

e.g. foresight exercises & role play	Desing Thinking	Design Thinking Method	Design Thinking	design thinking	Design thinking	Desing Thinking	Workshop	Workshop
project based learning	project based learning	Project based	Student centered approach	user focused	School based programs	MENTORING	MENTORING	lesson plans (as inspiring examples)
implement the Key competences in the forward planing (departments and teachers)	skills focused	skills based	interactive	learning by doing activities	Tought and action	group work	Team work	participatory methods
Identify community needs	intergenerational experiences	community based projects	projects with organisations	programs based on non formal education and the real needs of the participants	Canva business plan linked to the needs of your own environment	Digital education tools	Service learning	LEGO Serious Play
Training and lecturing EntreComp and using many of the learning outcomes	SWOT							

This mural was created through collaboration by participants in the EntreComp Europe "EntreComp Playbook" webinar, March 2021, and represents a heat map of key focus areas. If you would like to find our more about the EntreComp Europe project, visit the website www.entrecompeurope.eu

Please not that some edits have been made for clarity.

EntreComp Europe